

- NOTE:**
- All dimensions in mm
  - All wall to wall dimensions are to be verified at site
  - All floor mounted case work should be with 100mm height toe space.

# TENDER

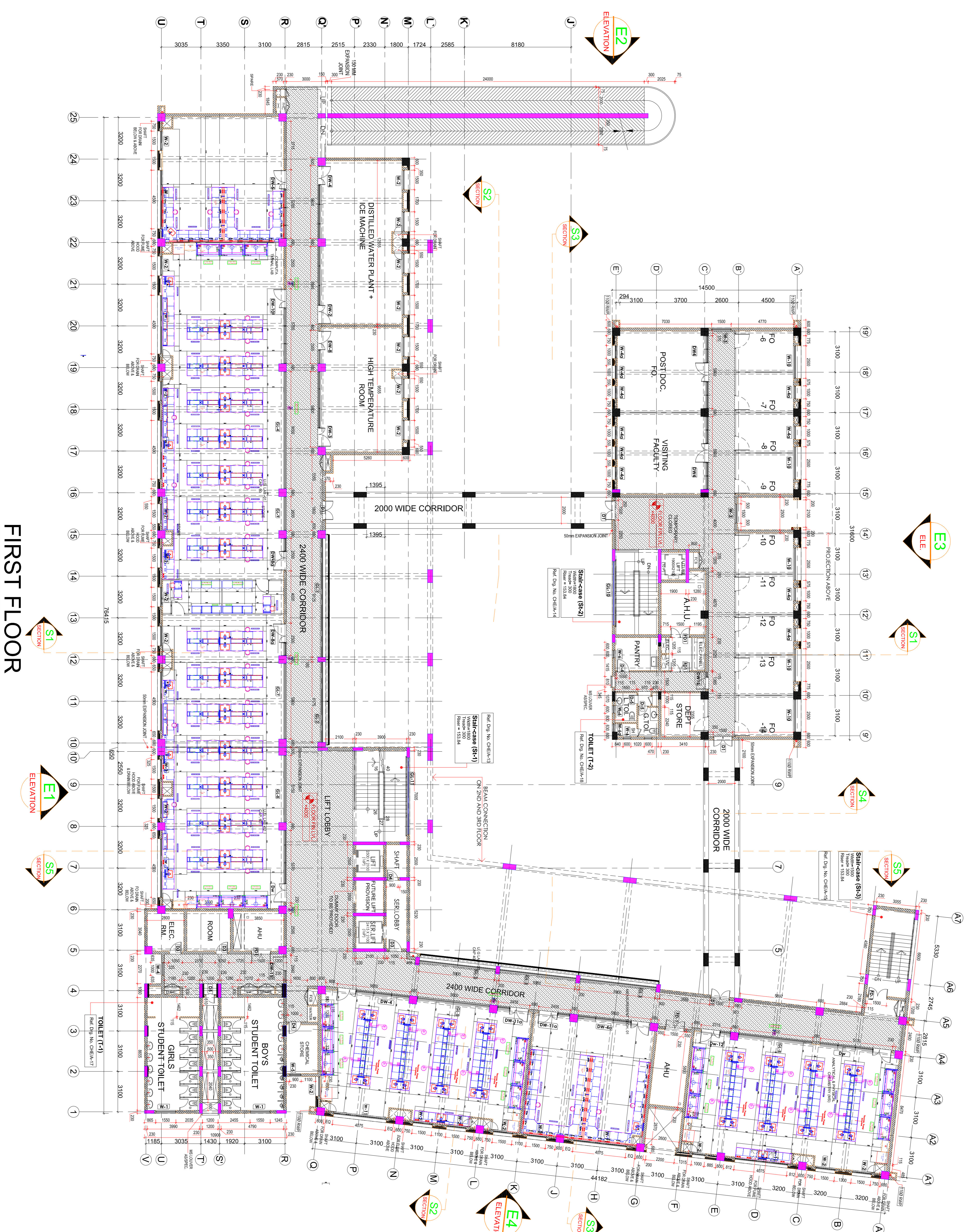
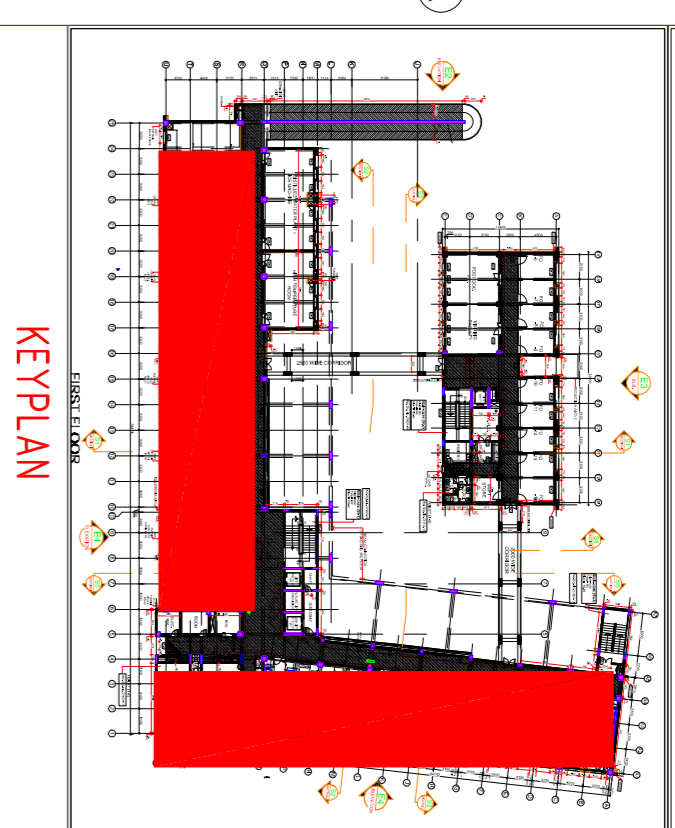

# FIRST FLOOR

Client: **M/S. INDIAN INSTITUTE OF TECHNOLOGY, ROPAR.**

Project Title: **CHEMISTRY DEPARTMENT**

Drawing Title: **Laboratory Furniture and Fumehood Layout First Floor Plan View**

Issue Date: 07.02.2019

Drawing No.: III-TEHD-1002-19

Revision: 00